

ZONING MAP TOWN OF DIGHTON, MASSACHUSETTS

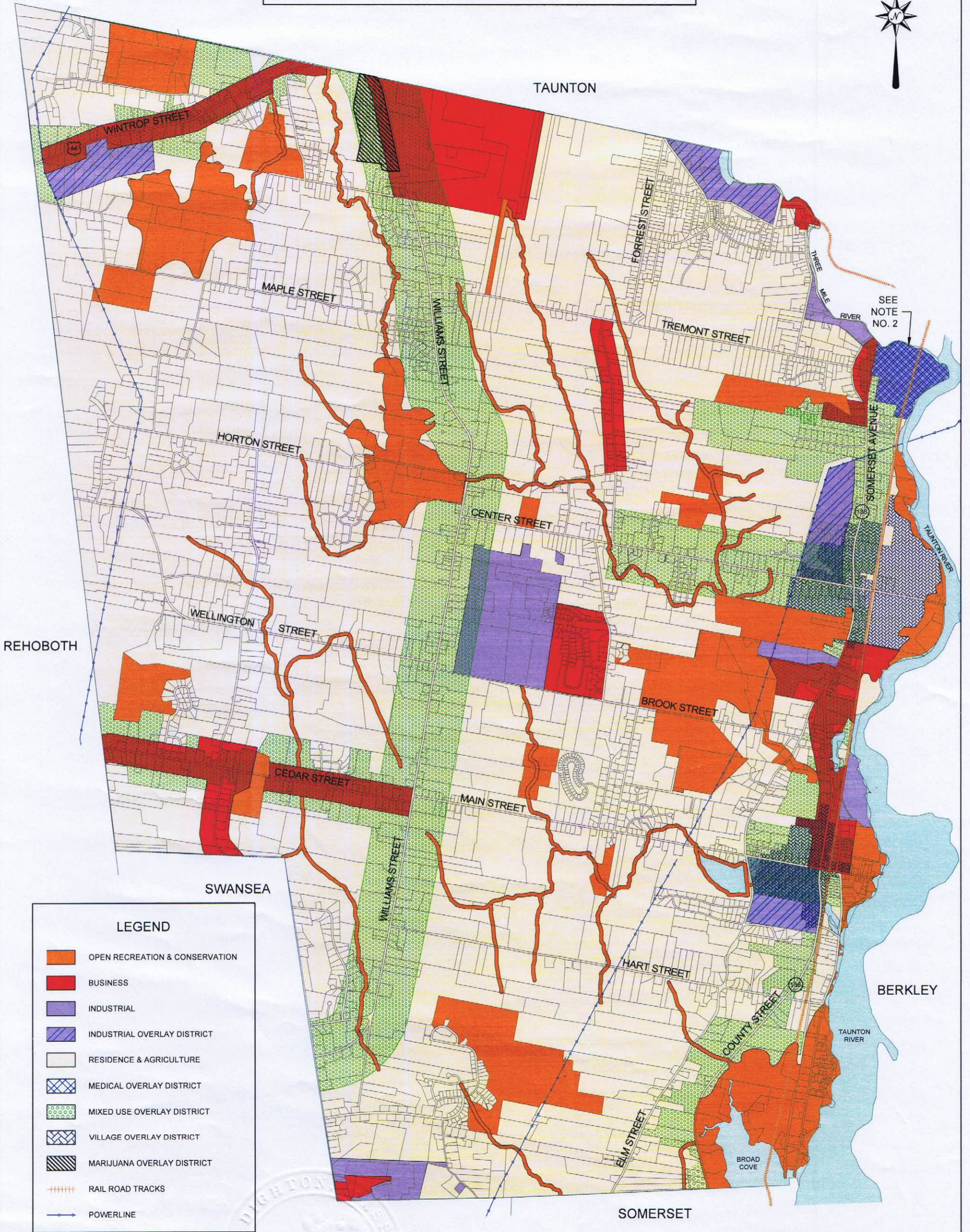

LEGEND	
	OPEN RECREATION & CONSERVATION
	BUSINESS
	INDUSTRIAL
	INDUSTRIAL OVERLAY DISTRICT
	RESIDENCE & AGRICULTURE
	MEDICAL OVERLAY DISTRICT
	MIXED USE OVERLAY DISTRICT
	VILLAGE OVERLAY DISTRICT
	MARIJUANA OVERLAY DISTRICT
	RAIL ROAD TRACKS
	POWERLINE

THIS IS TO CERTIFY THAT THIS IS THE ZONING MAP OF THE TOWN OF DIGHTON, MASSACHUSETTS, REFERRED TO IN THE ZONING BYLAW OF THE TOWN OF DIGHTON, MASSACHUSETTS WHICH WAS APPROVED BY THE TOWN ON June 13, 2018

ATTEST:

 TOWN CLERK

TOWN SEAL

GZA GeoEnvironmental, Inc.
 Engineers and Scientists
 www.gza.com

UNLESS SPECIFICALLY STATED BY WRITTEN AGREEMENT, THIS DRAWING IS THE SOLE PROPERTY OF GZA GEOENVIRONMENTAL, INC. (GZA). THE INFORMATION SHOWN ON THE DRAWING IS SOLELY FOR USE BY GZA'S CLIENT OR THE CLIENT'S DESIGNATED REPRESENTATIVE FOR THE SPECIFIC PROJECT AND LOCATION IDENTIFIED ON THE DRAWING. THE DRAWING SHALL NOT BE TRANSFERRED, REUSED, COPIED, OR ALTERED IN ANY MANNER FOR USE AT ANY OTHER LOCATION OR FOR ANY OTHER PURPOSE WITHOUT THE PRIOR WRITTEN EXPRESS CONSENT OF GZA. ANY TRANSFER, REUSE, OR MODIFICATION TO THE DRAWING BY THE CLIENT OR OTHERS, WITHOUT THE PRIOR WRITTEN EXPRESS CONSENT OF GZA, WILL BE AT THE USER'S SOLE RISK AND WITHOUT ANY RISK OR LIABILITY TO GZA.

- NOTES:**
1. TOWN BOUNDARY LINE, ASSESSOR PARCEL LINES, POWER TRANSMISSION LINES AND RAILROAD TRACK INFORMATION ARE BASED ON PUBLISHED ESRI® SHAPEFILE DATA OBTAINED FROM THE OFFICE OF GEOGRAPHIC INFORMATION (MASSGIS), COMMONWEALTH OF MASSACHUSETTS INFORMATION TECHNOLOGY DIVISION.
 2. THIS AREA IS ALSO DESIGNATED AS INDUSTRIAL OVERLAY DISTRICT.

